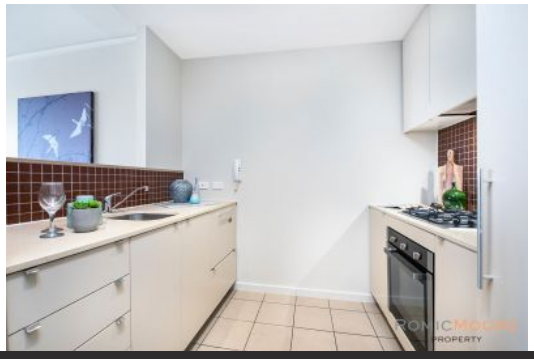

316/97 Boyce Road MAROUBRA NSW

1 1 1

With a spacious open plan layout you will find this beautifully presented one-bedroom plus study apartment boasting a designers touch, to be the ideal retreat with highly sought after convenience. Offering modern finishes to the kitchen, bathroom and living areas, this home is ready for immediate occupancy. The free flowing interior leads onto a well proportioned balcony, enjoying wonderful Northerly light.

Located beside boutique specialty stores, cafes and grocers, you will find yourself positioned in the vibrant hub that is Maroubra junction. Other nearby conveniences include Eastern suburbs picturesque beaches and city transport.

- Spacious and private bedroom with AC and built-in

Building Size : 79 sqm
View : https://www.romicmoore.com.au/6947337

Robert Terley
0293621700

ROMICMOORE
PROPERTY

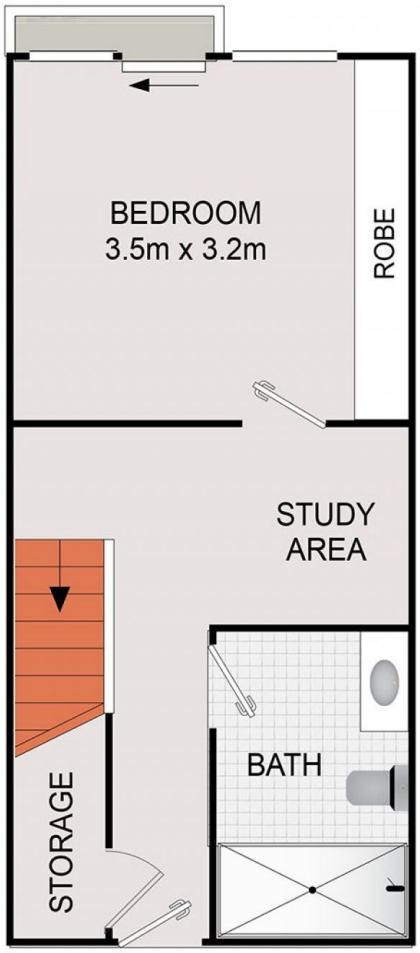

ENTRY LEVEL

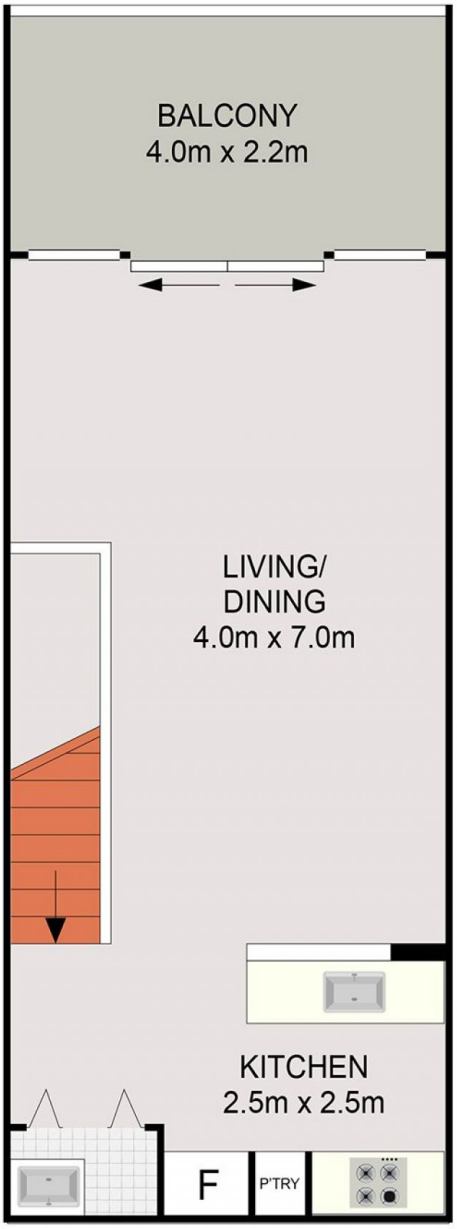

TOP LEVEL

DISCLAIMER: Drawings are approximate and to be used for visual representation ONLY.
All enquiries must be directed to the vendor, agent or party representing this floor plan.

ROMICMOORE
PROPERTY

316/97 BOYCE AVENUE

MAROUBRA