ROMICMOORE
PROPERTY

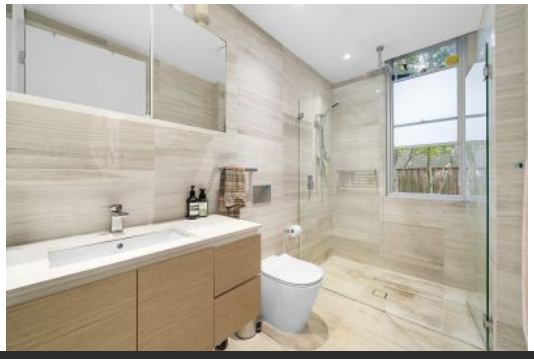

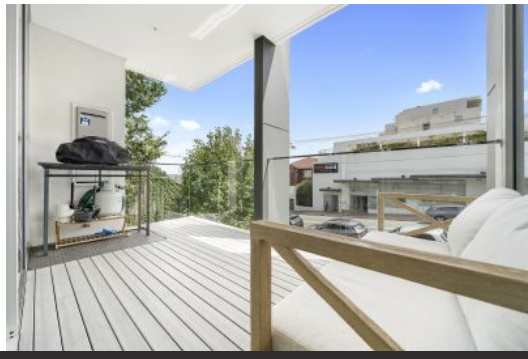

1/649 Old South Head Road ROSE BAY NSW

1 1 1

Near New 1 Bedroom Apartment in "Manhattan"

Immaculate large one bedroom apartment located in a recently built prestigious building with lift access and comprises magnificent finishes and thoughtfully designed living space. Modern finishes inspired from the luxurious large apartments of Manhattan, creating a lifestyle experience.

Living room beautifully presented with warm timber floors and high ceilings connecting to bedroom, which features quality carpets and fully fitted wardrobes. Enjoy the comfort of whisper quiet full height doors and windows that flow onto a large terrace.

Floor to ceiling stone tiling in bathroom complimented by

View : https://www.romicmoore.com.au/6796408

Jaime Carr
0293621700

Alex Simeonidis
0293621700