ROMICMOORE
PROPERTY

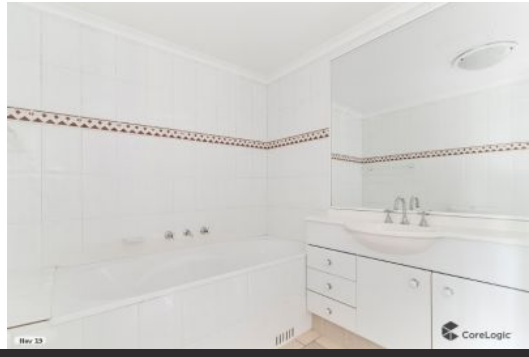

47/2 Wattle Crescent PYRMONT NSW **2** **2** **1**

"PARKVIEW TOWERS" - MODERN CITY PAD WITH EVERYTHING YOU NEED!

Beautiful two bedroom apartment in great security building. Spacious living room/ dining room, stunning open plan kitchen with stainless steel appliances. Two stylish bathrooms, main bedroom with en-suite, large bedrooms both with built-ins. Fantastic floating floor throughout, internal laundry with dryer. Quality fixtures and fittings throughout. Undercover security parking and large balcony with extensive views.

The Complex includes BBQ area, indoor pool, spa, sauna and gym. Short distance to Darling Harbour, Sydney CBD, Star Casino, Fish Markets and Transport.

View : https://www.romicmoore.com.au/6559554

Wilma Nirkko
0293621700

Alex Simeonidis
0293621700