ROMICMOORE
PROPERTY

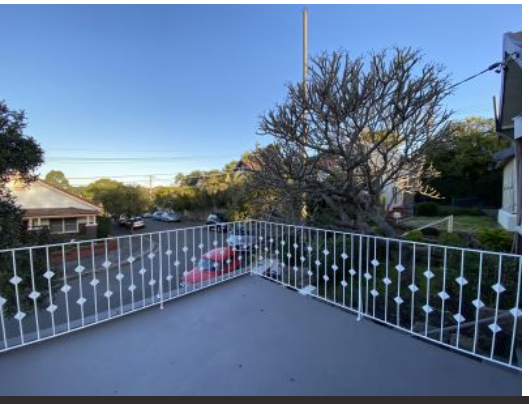

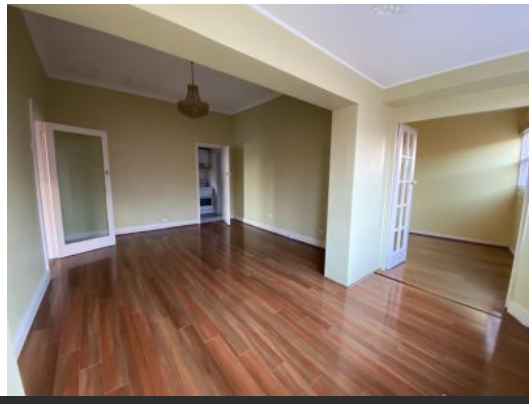

10 Riverdale Avenue MARRICKVILLE NSW

4 **1** **1**

This delightful home is sure to impress. The home features good size kitchen, bathroom with bath tub as well as a separate shower and toilet, combined lounge and dining area, internal laundry, ample storage, timber floors throughout.

Featuring a entertaining size front balcony and spacious backyard, total privacy is assured along with a convenient lifestyle with easy access to fine eateries, chic cafes, fantastic schools, the Marrickville shopping fringe, the Cooks River.

The property is conveniently located to many means of transport including short walk to the train station. Don't miss out on this amazing opportunity!

View : https://www.romicmoore.com.au/5729112

Anthony Moore
0293621700

Isabella Katslan
0293621700