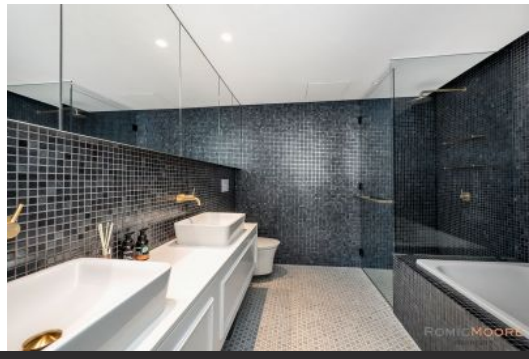

**253/3 Darling Island Road PYRMONT NSW** **3 3 2**

INDIVIDUAL "BY APPOINTMENT" INSPECTIONS AVAILABLE EVERY DAY

Interiors by Christina Reed and finishes that are second to none, this expansive 2 level penthouse style home has the most amazing roof top terrace and epitomises the ultimate in glamorous harbourside lifestyle.

Stripped down to its bare bones and completely redesigned to the grandest of finishes with no expense spared, this furnished executive residence has to be seen to be believed.

Capturing exceptional views towards the Harbour Bridge, Barrangaroo, city skyline and CBD and located in the prized end of a peninsula setting, it is a short stroll to

**View :** https://www.romicmoore.com.au/5223270

**Slavko Romic**
**0293621700**

**Anthony Moore**
**0293621700**