ROMICMOORE
PROPERTY

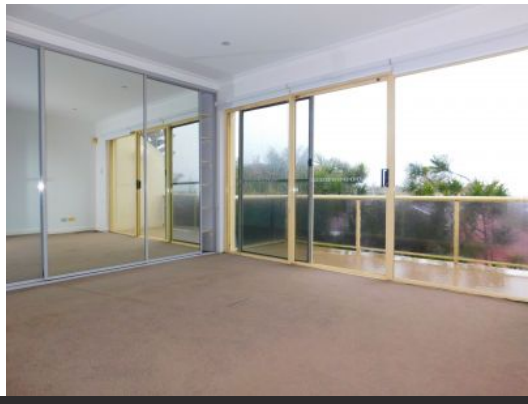

4/34 O'Donnell Street NORTH BONDI NSW **2 1 1**

Fantastic 2 bedroom townhouse in a well maintained security complex in a quiet location yet close to all amenities including Bondi Beach, North Bondi cafe's shops and lifestyle, with features including:

- Large combined lounge/dining area
- Updated open-plan kitchen with ample storage plus dishwasher
- Good sized bathroom complete with separate bath & shower
- Both bedrooms with built-ins main bedroom with balcony overlooking gorgeous courtyard
- Large & leafy private courtyard
- Internal laundry, underground security parking

View : https://www.romicmoore.com.au/5023296

Alex Simeonidis
0293621700