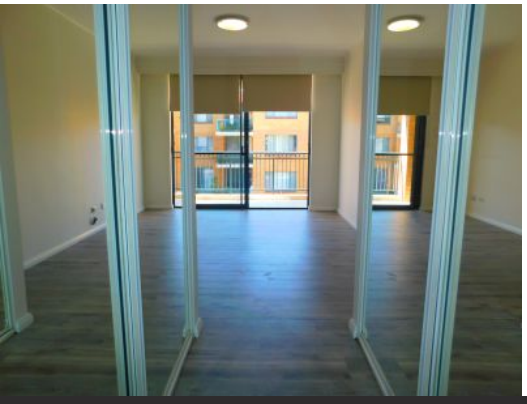

108/83-93 Dalmeny Avenue ROSEBERY NSW **3 2 1**

Newly Renovated Oversized 3 Bedroom Apartment with Lock Up Garage

Situated in the highly sought after "Kimberley Estate" this light filled three bedroom apartment boasts brand new premium flooring and fresh paint through-out. Spacious living and dining area leads onto a sundrenched enclosed balcony, which provides perfect space for entertaining. A deluxe kitchen offers ample bench space and abundance of storage with quality European appliances including brand new dishwasher and range hood.

Positioned with fantastic access to the CBD, trendy Rosebery cafes and restaurants and within close proximity to University Of New South Wales, University of Sydney,

View : https://www.romicmoore.com.au/5003627

Anthony Moore
0293621700