ROMICMOORE
PROPERTY

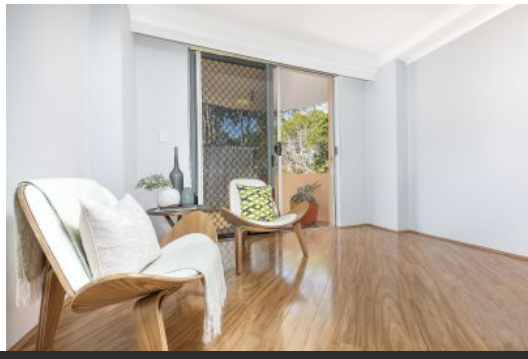

662/83-93 Dalmeny Avenue ROSEBERY NSW

2 2 1

With 137sqm of living & entertaining, this modern turn-key home is set back within a village like complex of "Kimberley Estate". Taking advantage of the North - East aspect the apartment is flooded with an abundance of natural light & offers a rare substantial terrace, perfect for entertaining.

Some exceptional features:
+ Open planned interior with floating floorboards throughout
+ Modern kitchen with stone bench tops, gas cooking & dishwasher
+ 2 bathrooms including ensuite
+ Paved entertainer's terrace
+ R/C air conditioning
+ Large lock up garage
+ Quality security building with lift access, exceptional 152

Building Size : 152 sqm
View : https://www.romicmoore.com.au/4386688

Aleksandar Elic
0293621700

Robert Terley
0293621700

ROMICMOORE
PROPERTY

INT: 92 m²
EXT: 68 m²

All stated dimensions are approximate only. Particulars given are for general information and do not constitute any representation on the part of the vendor or agent.

COPYRIGHT© PROPERTY MARKETING AUSTRALIA PTY. LTD. www.propertymarketingaustralia.com.au

662/83 DALMENY AVENUE ROSEBERY