ROMICMOORE
PROPERTY

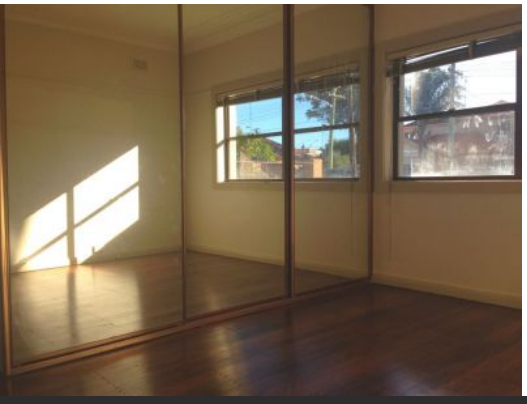

75 Partanna Ave MATRAVILLE NSW

3 **1** **2**

Fully Renovated Freestanding House with Huge Backyard

This immaculately renovated 3 bedroom freestanding home located in a quiet street. The property has been completely refurbished inside and out, features a near new large modern eat-in kitchen with stainless steel appliances, 3 double bedrooms with built-ins and polished floor boards throughout.
Only a moments walk to Matraville shops, Woolworths and public transport. Close to Eastgardens & South Point shopping centres and La Perouse beach.

Others features include;
- Modern bathroom with additional guest toilet
- Internal laundry/storage, modern open plan kitchen

View : https://www.romicmoore.com.au/4310144

Anthony Moore
0293621700